

CMP ARLESConstructions Métalliques
et Préfabrication d'Arles

1, Rue Copernic - Z.I. Nord - 13200 ARLES

☎: 04.90.93.33.30 - Téléfax:04.90.93.33.31

Mail:contact@cmaparles.com

DEPARTEMENT CRYOGENIE SOISSONS

13, Avenue de Coucy

02200 SOISSONS

☎: 03.23.93.60.69 - Téléfax:03.23.93.60.78

Mail: cryo.soissons@cmaparles.com

Dossier CMP Arles : 783

Page/Sheet 1/9

Client / Customer : AIR LIQUIDE AGS GmbH

Engineered System N° :

1 RESERVOIR DE STOCKAGE LIN 1000MT

1 X 1000MT LIN STORAGE TANK

ITEM B 72001

TUBULURE R1 (DN50)
NOZZLE R1
GAS RETURN, P74102

2		30/05/05	HONNONS	30/05/05	30/05/05	HULIN	30/05/05	30/05/05	LEBOUCQ	30/05/05	
1		22/12/04	HONNONS		22/12/04	HULIN		22/12/04	LEBOUCQ		
EDITION EDITION N°	REFERENCE CLIENT REF.	DATE	NOM NAME	SIGN.	DATE	NOM NAME	SIGN.	DATE	NOM NAME	SIGN.	ETAT D'AVANC. STATUS
			REDACTEUR DRAWN UP BY		VERIFICATEUR CHECKED BY			APPROBATEUR APPROVED BY			

Projet : **ASU No.9 KOSICE**
ProjectClassement CMP Arles : **783-116.R1**
CMP Arles document N°

Ce document est la propriété de CMP Arles. Il ne pourra sans autorisation écrite être utilisé ou communiqué à des tiers, toutes précautions utiles seront prises pour éviter sa divulgation.

This document is the property of the CMP Arles. It may not be used or transmitted to third parties without the written consent of the company.
All necessary precautions shall be taken to avoid disclosure.

revision number

*This document is the property of the CMP Arles. It may not be used or transmitted to third parties without the written consent of the company.
All necessary precautions shall be taken to avoid disclosure.*

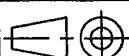
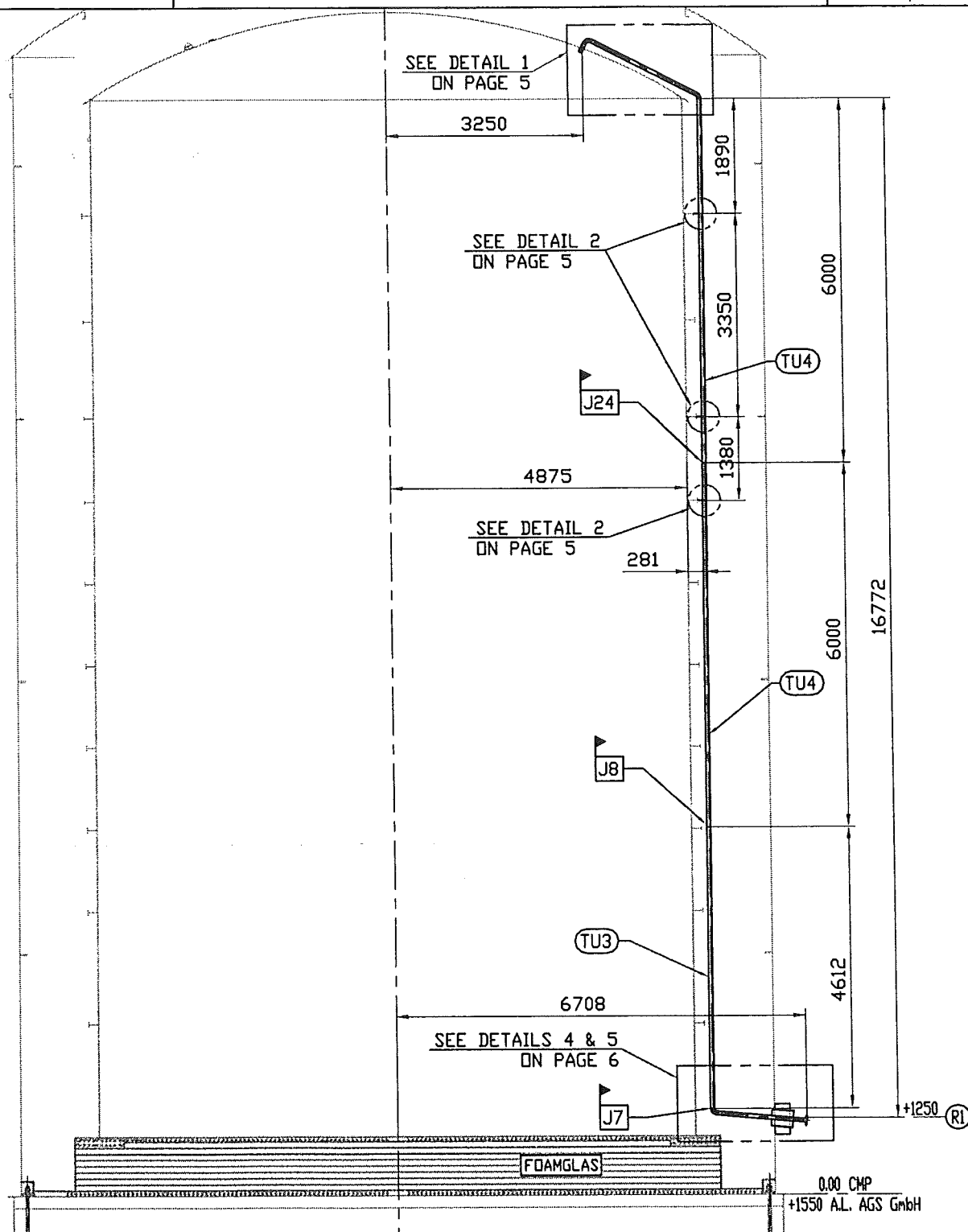
Dossier CMP Arles : 783**Client / Customer : AIR LIQUIDE AGS GmbH****Engineered System N° :****Plan N° : 783-116.R1****ELEVATION VIEW**Page/Sheet 3/9
Rev 0 Echelle/Scale
1/100

Welded joint J7 - J8 and J24 see WPS on page 7

For partlists see pages 8 and 9.

Ce document est la propriété de CMP Arles. Il ne pourra sans autorisation écrite être utilisé ou communiqué à des tiers, toutes précautions utiles seront prises pour éviter sa divulgation.

This document is the property of the CMP Arles. It may not be used or transmitted to third parties without the written consent of the company.
All necessary precautions shall be taken to avoid disclosure.

This document is the property of the CMP Arles. It may not be used or transmitted to third parties without the written consent of the company.

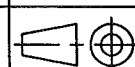
Dossier CMP Arles : 783**Client / Customer : AIR LIQUIDE AGS GmbH****Engineered System N° :****Plan N° : 783-116.R1****DETAILS 1 TO 3****Page/Sheet 5/9****Rev 0****Echelle/Scale**

/

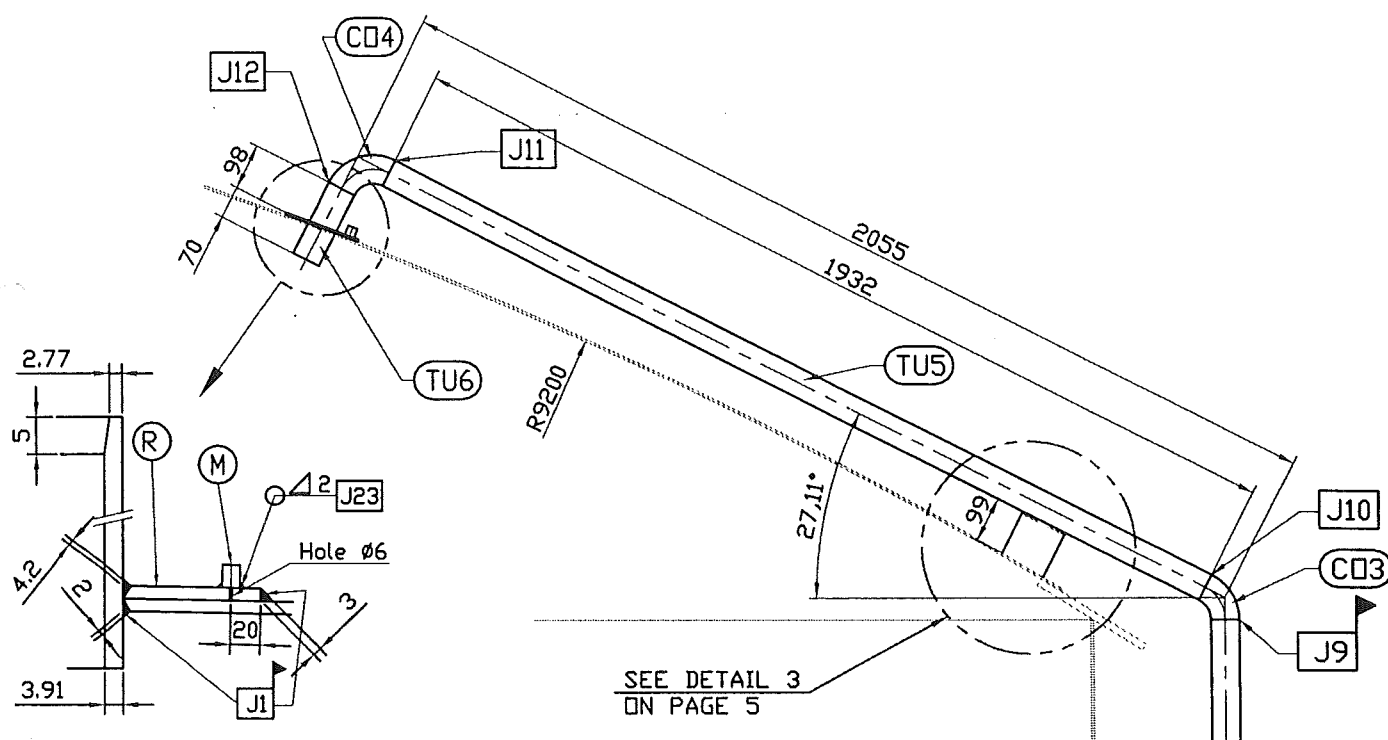
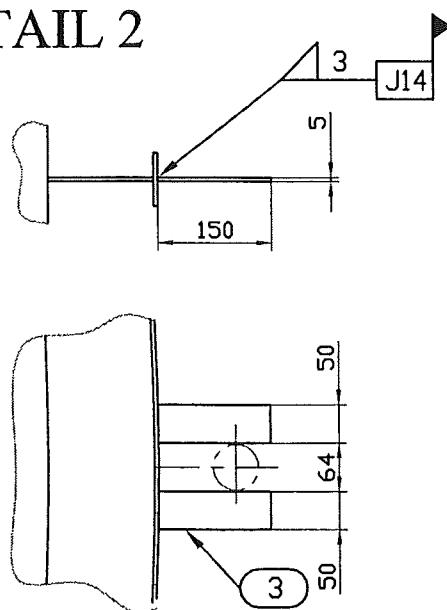
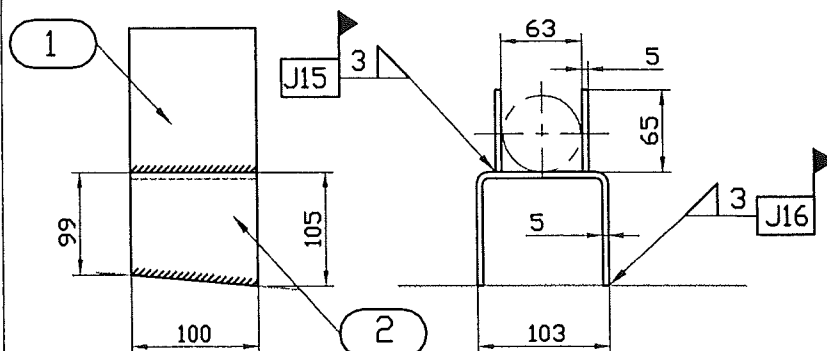
DETAIL 1**DETAIL 2****DETAIL 3**

Welded joints J1 - J9 to J12 - J14 to J16 - J23 see WPS on page 7

For partlists see pages 8 and 9.

Ce document est la propriété de CMP Arles. Il ne pourra sans autorisation écrite être utilisé ou communiqué à des tiers, toutes précautions utiles seront prises pour éviter sa divulgation.

This document is the property of the CMP Arles. It may not be used or transmitted to third parties without the written consent of the company.

All necessary precautions shall be taken to avoid disclosure.

Dossier CMP Arles : 783

Page/Sheet 6/9

Client / Customer : AIR LIQUIDE AGS GmbH

Engineered System N° :

Rev 0

Plan N° : 783-116.R1

DETAILS 4 and 5

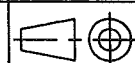
Echelle/Scale
1/12

DETAIL 4

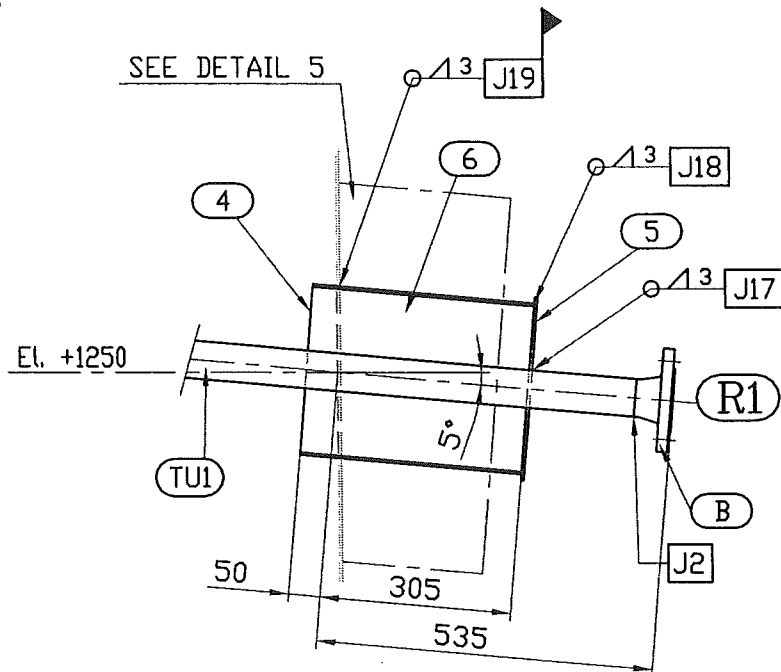

DETAIL 5

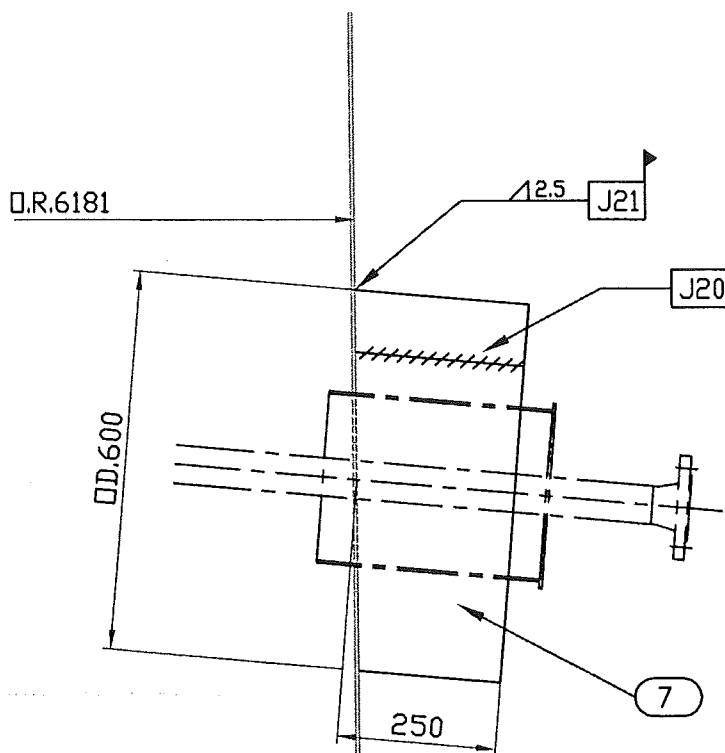

Welded joint J2 - J17 to J21 see WPS on page 7
For partlists see pages 8 and 9.

Ce document est la propriété de CMP Arles. Il ne pourra sans autorisation écrite être utilisé ou communiqué à des tiers, toutes précautions utiles seront prises pour éviter sa divulgation.

This document is the property of the CMP Arles. It may not be used or transmitted to third parties without the written consent of the company.
All necessary precautions shall be taken to avoid disclosure.

All necessary precautions shall be taken to avoid disclosure.

*This document is the property of the CMP Arles. It may not be used or transmitted to third parties without the written consent of the company.
All necessary precautions shall be taken to avoid disclosure.*

Dossier CMP Arles : 783

Page/Sheet 9/9

Client / Customer : AIR LIQUIDE AGS GmbH Engineered System N° :

Rev 0

Plan N° : 783-116.R1

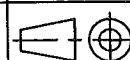
NOMENCLATURE / LISTE DE COLISAGE
PART LIST / PACKING LISTEchelle/Scale
/**PIECES LIVREES NON ASSEMBLEES**
ITEMS DELIVERED IN SEPARATES PARTS

CO1	1	COUDE (elbow) RS LR 2" Sch.10S 90°	A403 WP304L*	/	0.5
CO2	1	COUDE (elbow) RS LR 2" Sch.10S 90°	A403 WP304L*	/	0.5
TU2	1	TUBE (pipe) SS 2" Sch.10S lg: 2900 (1)	A312 TP304L*	/	12
U3	1	TUBE (pipe) RS 2" Sch.10S lg: 5150 (2)	A312 TP304L*	/	21
TU4	2	TUBE (pipe) RS 2" Sch.10S lg: 6000	A312 TP304L*	/	48
1	2	TOLE (plate) 65x100x5	A240 304/304L*	/	1
2	1	TOLE (plate) thk.5	A240 304/304L*	3.1b	1.5
3	6	TOLE (plate) thk.5	A240 304/304L*	/	2
6	0.5	ROULEAU DE LAINE DE ROCHE (rockwool rool)	/	/	5
7	1	TUBE (pipe) O.D.600 Thk.2 to 5	EN10025	/	8
			S235 JRG2*		

(1) including overlength of 200 mini

(2) including overlength of 500 mini

* or equivalent

100

REF	Qte	DESIGNATION	rev	NORME/NUANCE	EN10204	POIDS NET kg	CERTIF N° or
ITEM	Qty	DESIGNATION	rev	NORM/MATERIAL	CERTIF	NET WEIGHT	VISA EXP

SUPPLY BY CMP Arles

Ce document est la propriété de CMP Arles. Il ne pourra sans autorisation écrite être utilisé ou communiqué à des tiers, toutes précautions utiles seront prises pour éviter sa divulgation.

This document is the property of the CMP Arles. It may not be used or transmitted to third parties without the written consent of the company.
All necessary precautions shall be taken to avoid disclosure.